ORGANIZATION OF YKK CORPORATION
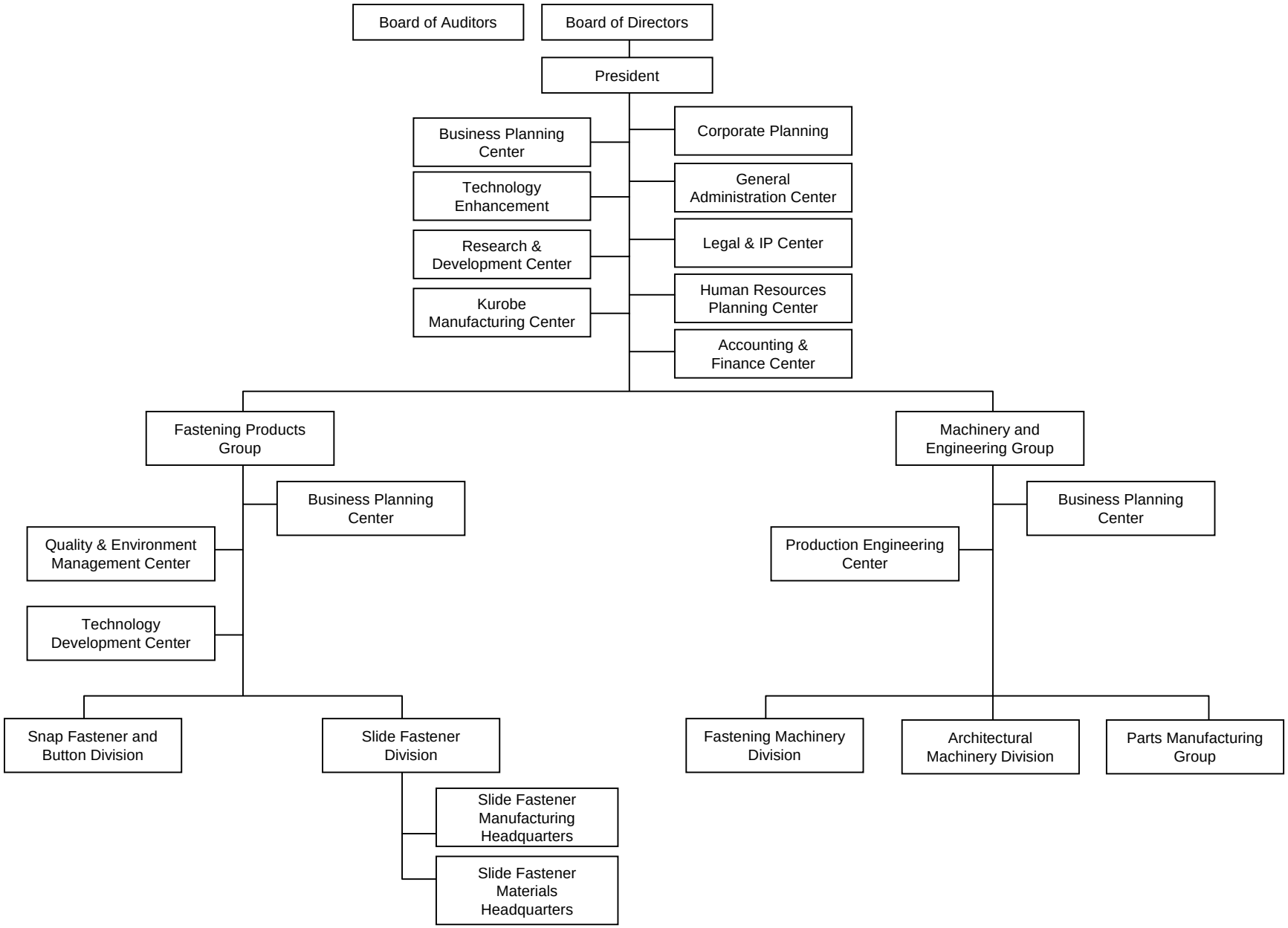
April 1st, 2009